



Sample Information

escobell
 Sample Name : TruHemp 500mg_30mL Lot EB003 Beg
 Sample ID : Lot EB003
 Data Filename : 562019_TrHemp 500mg_30mL Lot EB003 Beg_010.lcd
 Method Filename : CAYMAN250_11.lcm
 Batch Filename : CBDTESTING-1 05-6-2019.lcb
 Vial # : 1-4
 Injection Volume : 5 uL
 Sample Amount : 613 mg
 Extraction Vol. : mL
 Dilution Factor :
 Date Acquired : 5/6/2019 9:53:03 AM
 Sample Type : Unknown
 Acquired by : escobell

Chromatogram

mV

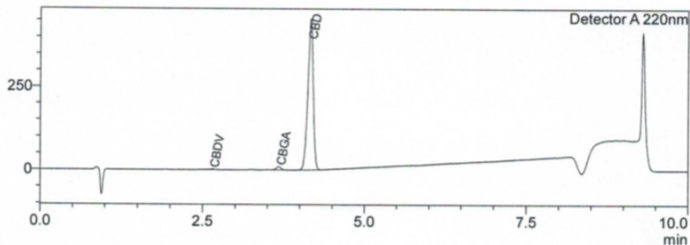

Quantitative Results

Detector A

Name	Ret. Time	mg/L	Dry weight %	Area%
CBDV	2.647	0.000	0.00	0.242
CBD	4.162	0.020	1.96	97.952
THCV	--	--	0.00	--
CBN	--	--	0.00	--
d9-THC	--	--	0.00	--
d8-THC	--	--	0.00	--
CBC	--	--	0.00	--
THCA	--	--	0.00	--

Total THC	0.00	%
Total THC	0.00	mg/g
Total CBD	1.96	%
Total CBD	19.58	mg/g

CERTIFICATE OF ANALYSIS



Order #: 30849
Order Name: TruHemp 500mg
Batch#: EB003 DOM:
05/02/2019
Completed: 05/09/2019



TERPENES: TOTAL (0.047%)

GC-Headspace - Shimadzu GCMS QP2020 with HS20

Terpene	Results (%)
MENTHOL	0.042%
TERPINEOL (MIX OF ISOMERS)	0.005%

Terpenes Breakdown



Top Terpenes Results:

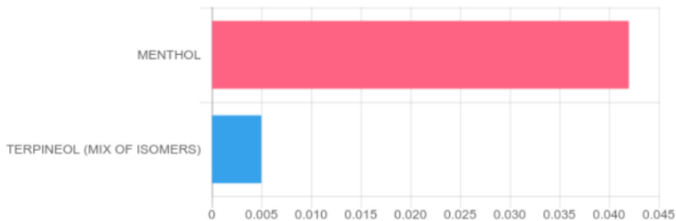

Tested for but not present:

(1R)-ENDO-(+)-FENCHYL ALCOHOL, 3-CARENE, ALPHA-BISABOLOL, ALPHA-CEDRENE, ALPHA-PINENE, ALPHA-TERPINENE, ALPHA-PHELLANDRENE, BETA-MYRCENE, BETA-PINENE, BORNEOL (MIX OF ISOMERS), CAMPHENE, CAMPHOR, CAMPHOR (MIX OF ISOMERS), CARYOPHYLLENE, CARYOPHYLLENE OXIDE, CEDROL, CIS-BETA-OCIMENE, CIS-NEROLIDOL, EUCALYPTOL, FENCHONE, FENCHONE (ISOMER), GAMMA-TERPINEOL, GAMMA-TERPINENE, GERANIOL, GERANYL ACETATE, GUAIOL, HUMULENE, ISOBORNEOL, ISOPULEGOL, LIMONENE, LINALOOL, NEROL, PULEGONE, SABINENE, SABINENE HYDRATE, TERPINOLENE, TRANS-BETA-OCIMENE, TRANS-NEROLIDOL, VALENCE



4001 SW 47th Avenue Suite 207
Davie, FL 33314
1-833-TEST-CBD
info@greenscientificlabs.com



Dylan Swart, Lab Director

Green Scientific Labs uses its best efforts to deliver high quality results and to verify that the data contained therein are based on sound scientific judgment and levels listed are guidelines only and all data was reported based on standard laboratory procedures and deviations. However Green Scientific Labs makes no warranties or claims to that effect and further shall not be liable for any damage or misrepresentation that may result from the use or misuse of the data contained herein in any way. Further, Green Scientific Labs makes no claims regarding representations of the analyzed sample to the larger batch from which it was taken. Data and information in this report are intended solely for the individual(s) for whom samples were submitted and as part of our strict confidentiality policy. Green Scientific Labs can only discuss results with the original client of record.